



ITEM 6d – PLAN/2019/1168

23 Bentham Avenue, Sheerwater, Woking.

Erection of part two storey, part single storey rear extension and conversion of existing dwelling (three bedroom) into x2 flats (Amended Description and Plans).

Location Plan – PLAN/2019/1168

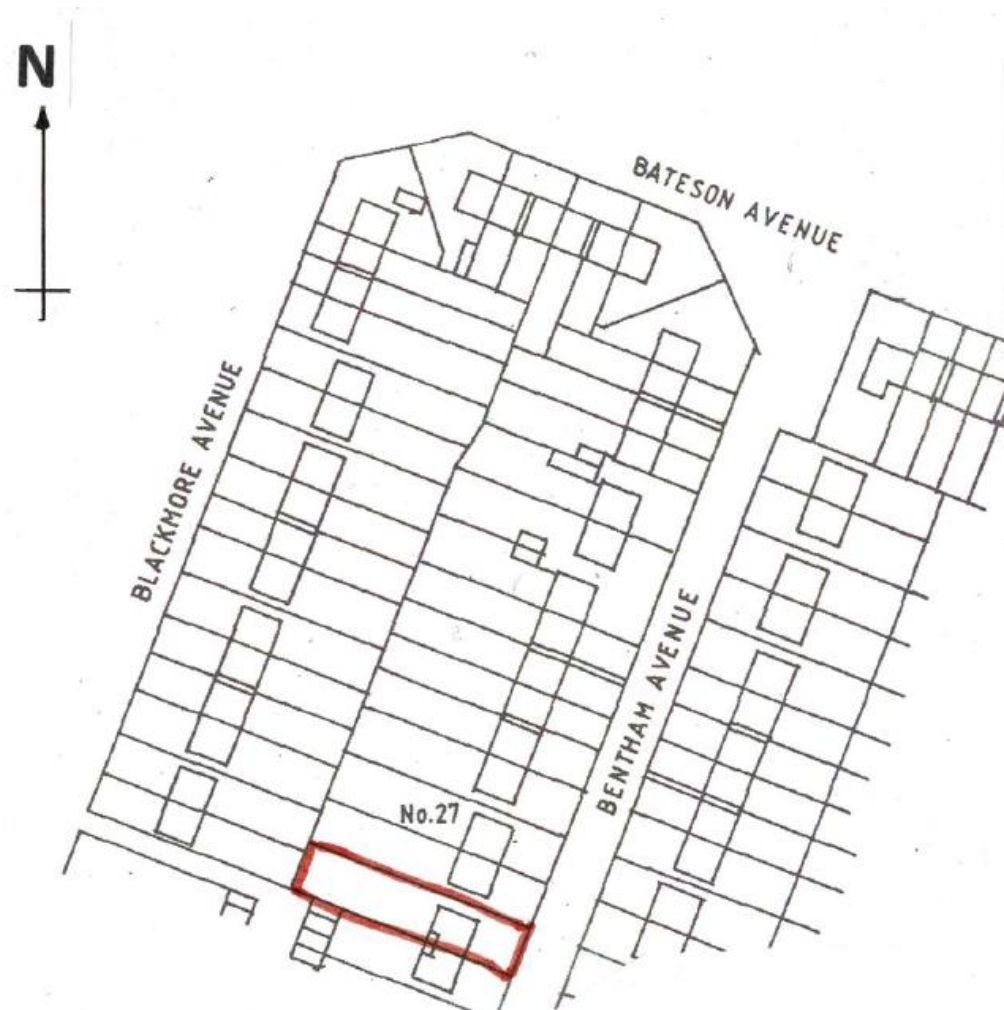

Photographs – PLAN/2019/1168



Proposed Elevations – PLAN/2019/1168

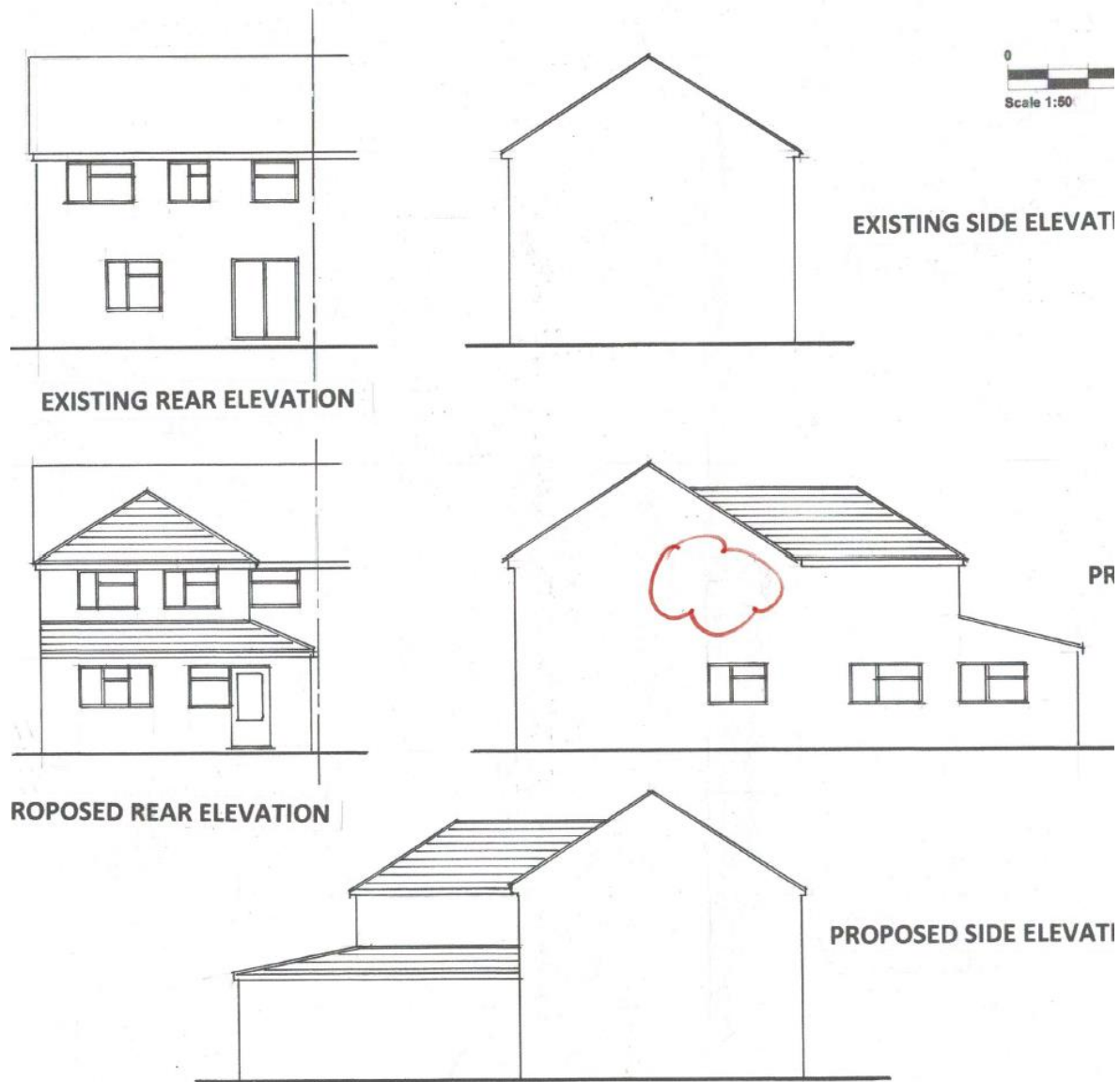

Proposed Plans – PLAN/2019/1168

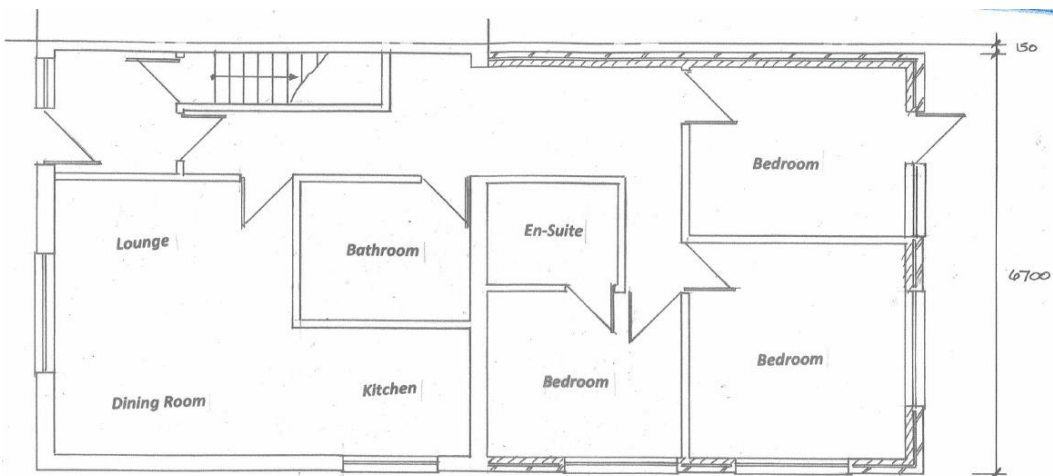

PROPOSED GROUND FLOOR

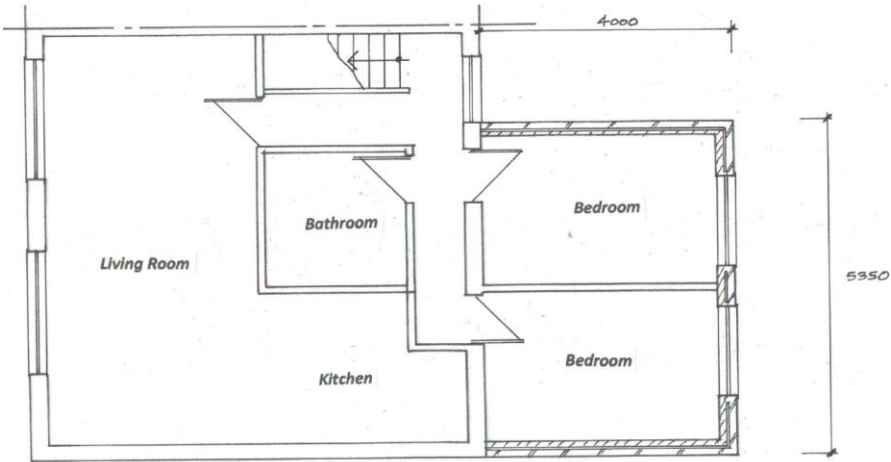

PROPOSED FIRST FLOOR

Block Plan – PLAN/2019/1168



Site Photo – PLAN/2019/1168



Site Photo – PLAN/2019/1168



Site Photo – PLAN/2019/1168

